

FRONT ELEVATIONS.

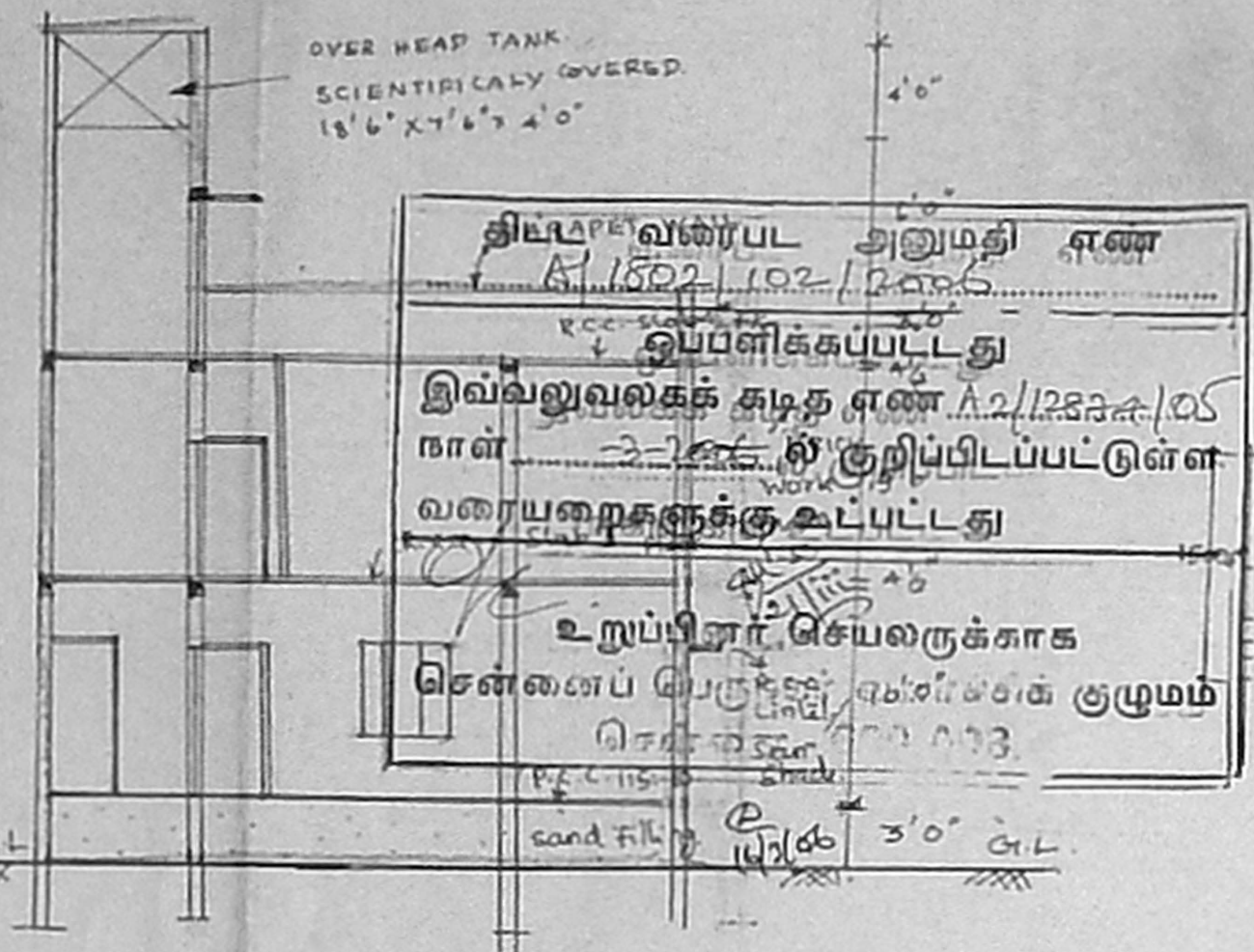

SECTION ON-A-A

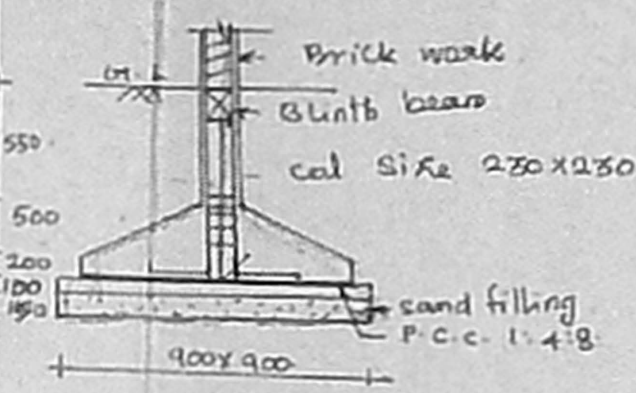

Column Details

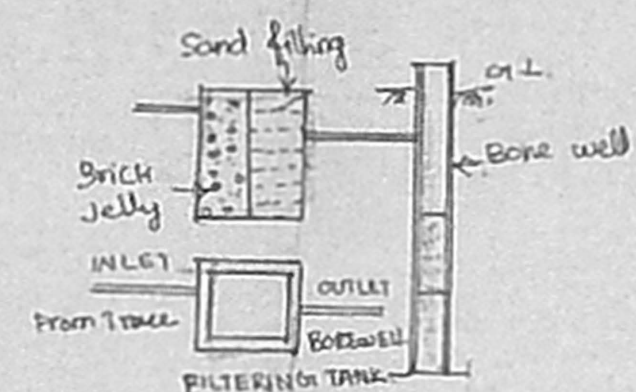

Rain Water Harvest Details

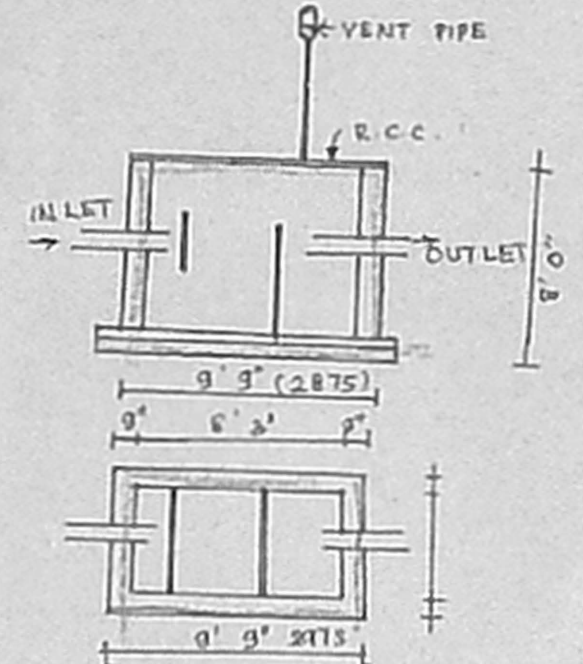

SEPTIC TANK DETAIL

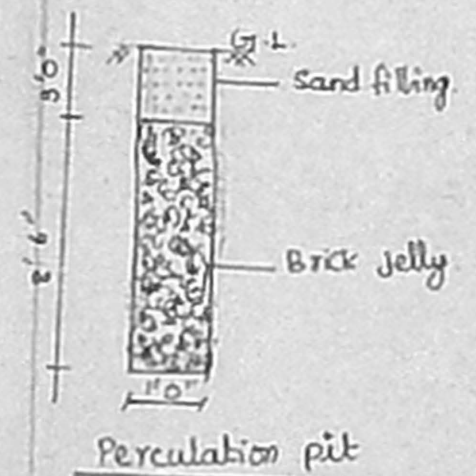

Percolation pit

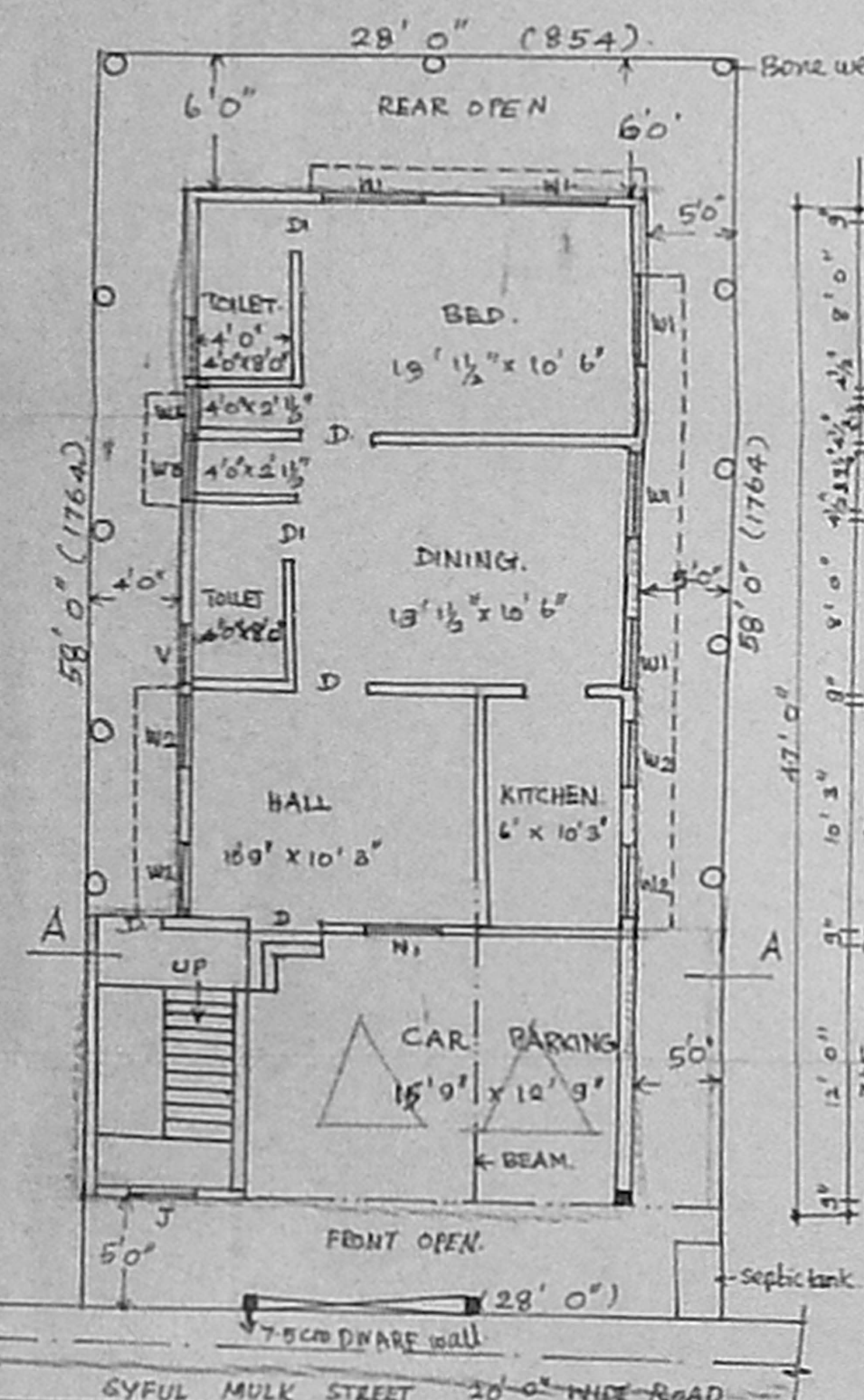

PROPOSED GROUND FLOOR PLAN.

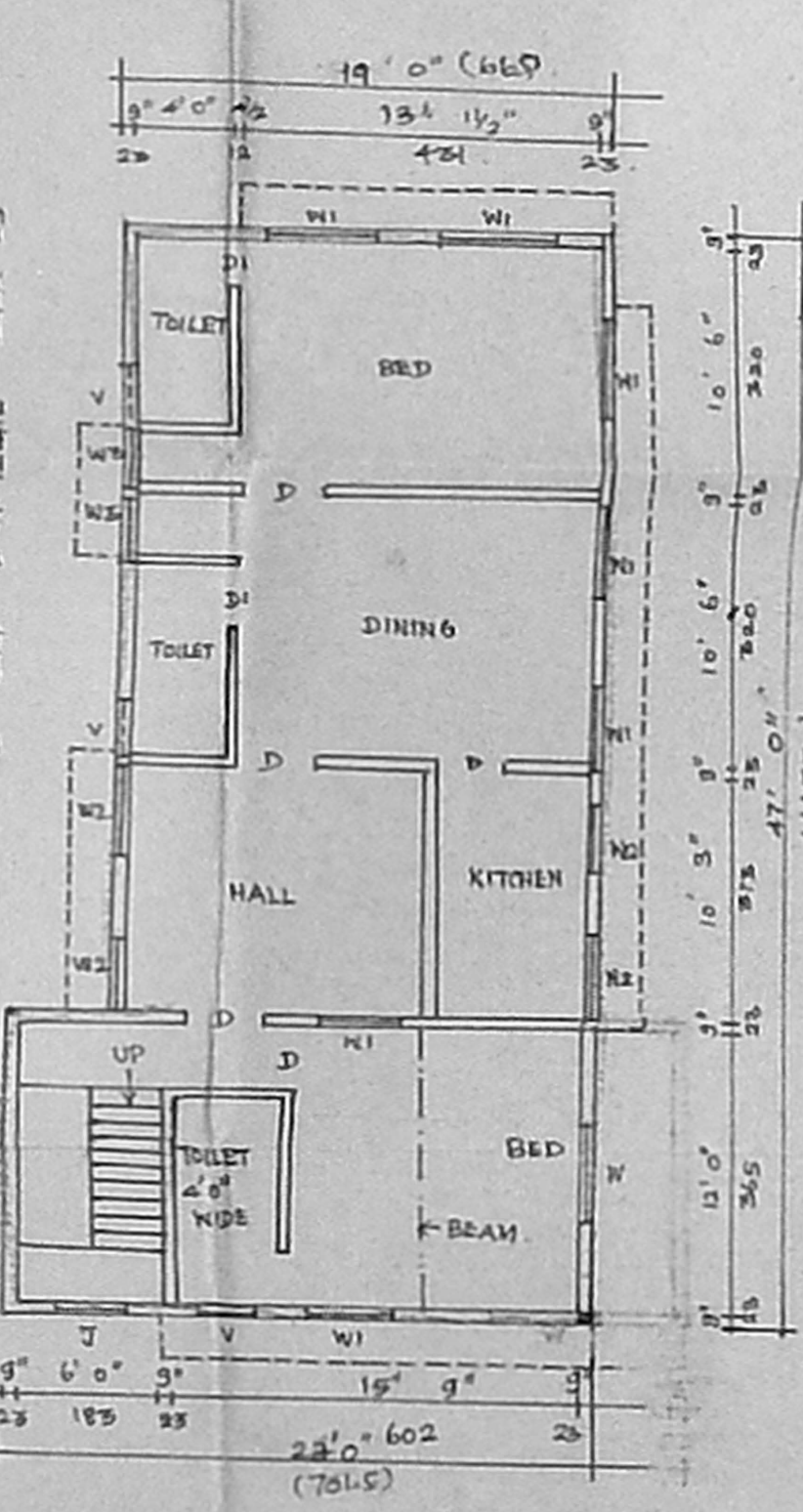

FIRST FLOOR PLAN



TERRACE PLAN.

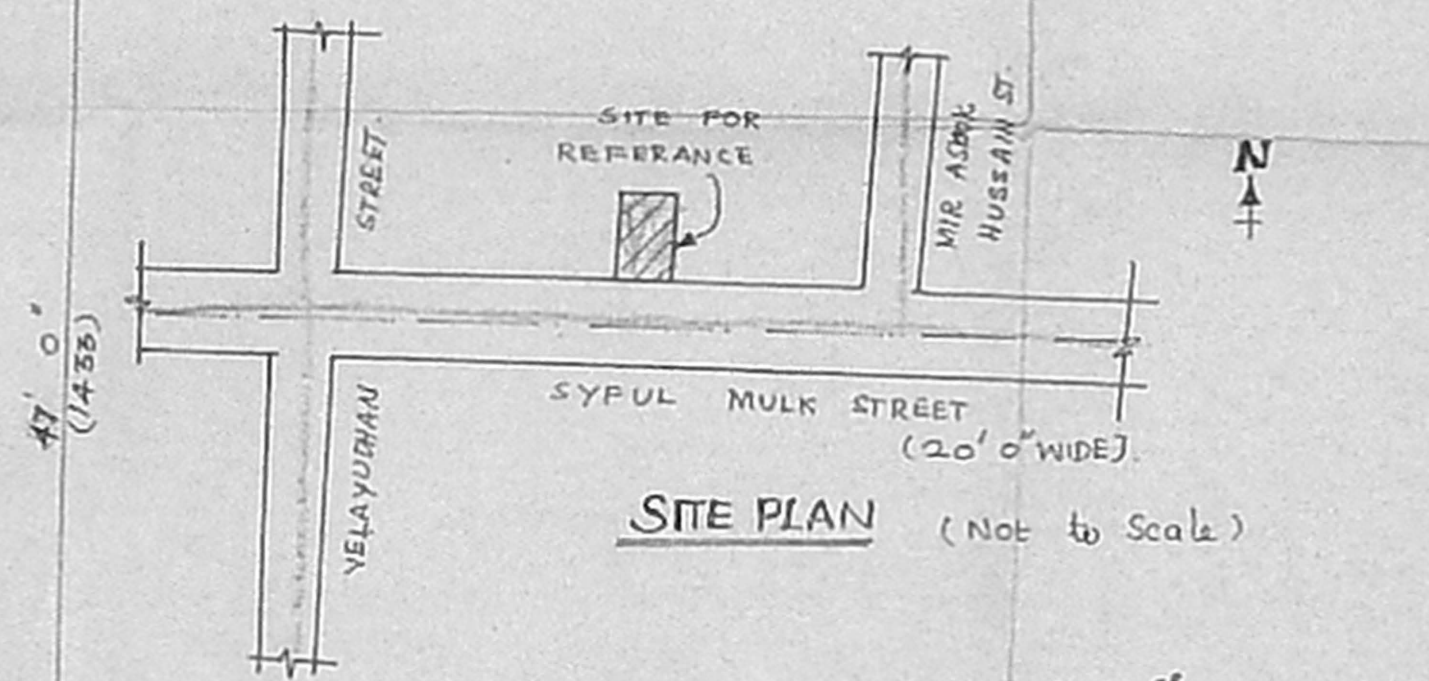

SITE PLAN (Not to Scale)

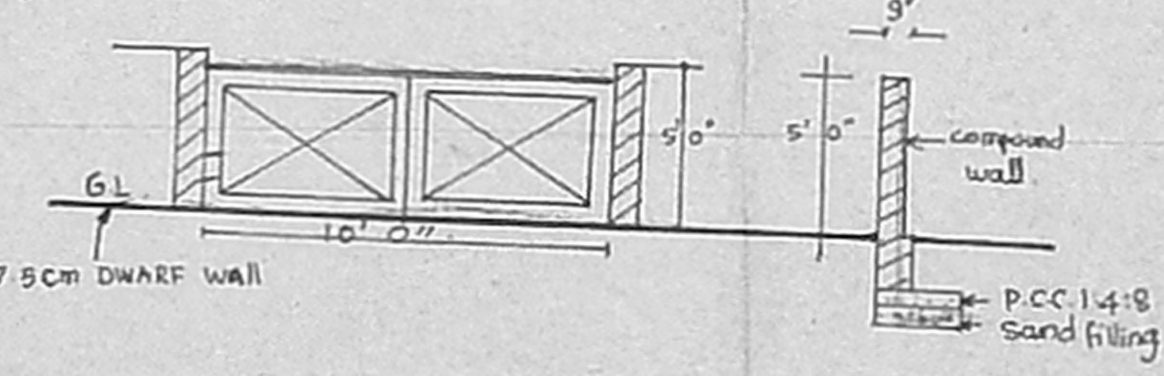

Gate & Compound wall Detail.

70x45
PLAN SHOWING THE PROPOSED RESIDENTIAL BUILDING IN R.S. NO:1311, BLOCK NO 45, DOOR NO CHANNEL 50, (OLD NO) 47, SYPUL MULK STREET, PUDUPET, EGMORE VILLAGE, CHENNAI-2.
 DIVISION : 82 AP ZONE : 6
 Scale 1" = 8' (or) 1cm = 1meter

JOINERY:-

D DOOR	3'0" x 7'0"
D1 DOOR	2'6" x 7'0"
W WINDOW	5'0" x 4'6"
W1 WINDOW	4'0" x 4'6"
W2 WINDOW	3'6" x 4'6"
V VENTILATOR	3'0" x 2'0"
W3 WINDOW	1'6" x 4'6"
J Jolly.	

AREA STATEMENT:-

PLOT AREA	: 1624 SQ.FT
GROUND FLOOR	: 893 "
FIRST FLOOR	: 893 "
F.S.I 1.29	PLOT COVERAGE: 54%

COLOUR INDEX:-

PROPOSED WORK.	●
BOUNDARY.	○
ROAD	○

OWNER'S SIGNATURE:-
 Ahron
 A. குறிஞ்சிமணி
LICENSED SURVEYOR:-

S. ATHIYAMAN, B.E.,
 CHAR. ENGR. CHENNAI
 Class I, Licensed Surveyor - No. 12
 Corporation of Chennai
 6, Nethalimal Street, T. Nagar,
 Chennai-17. Ph: 28156824
 Mobile: 31038240